The Habsburg Family Tree 1500–1665

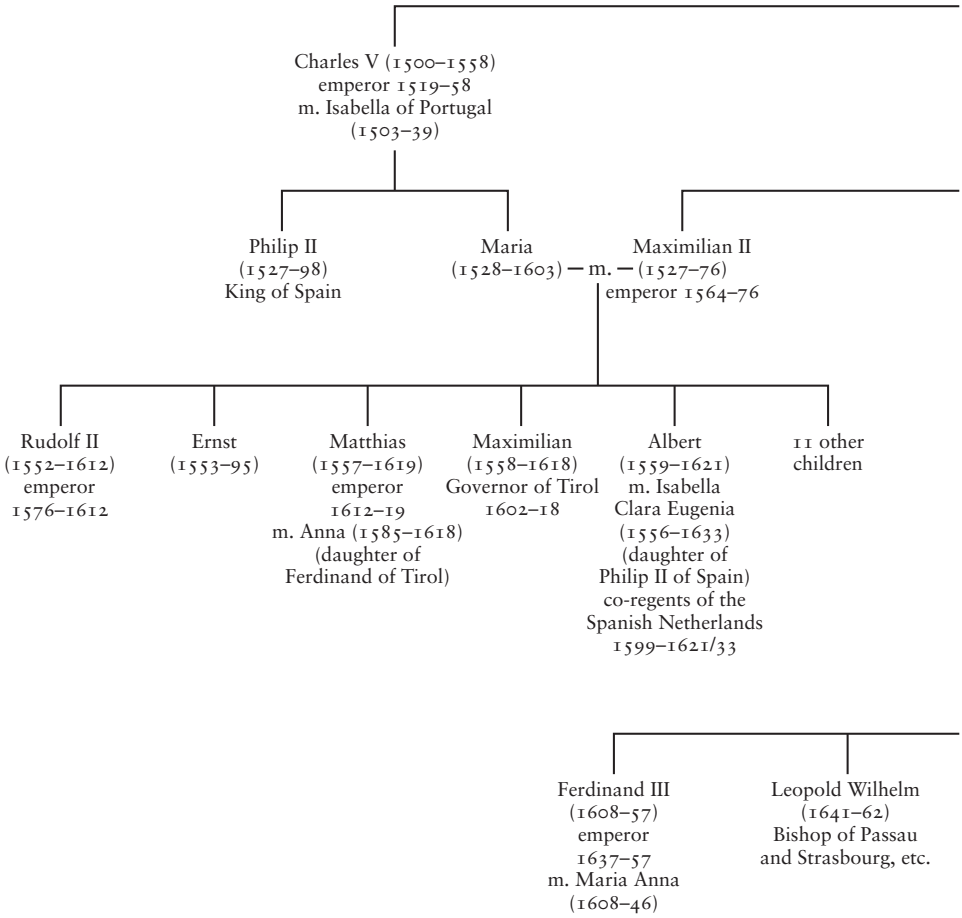

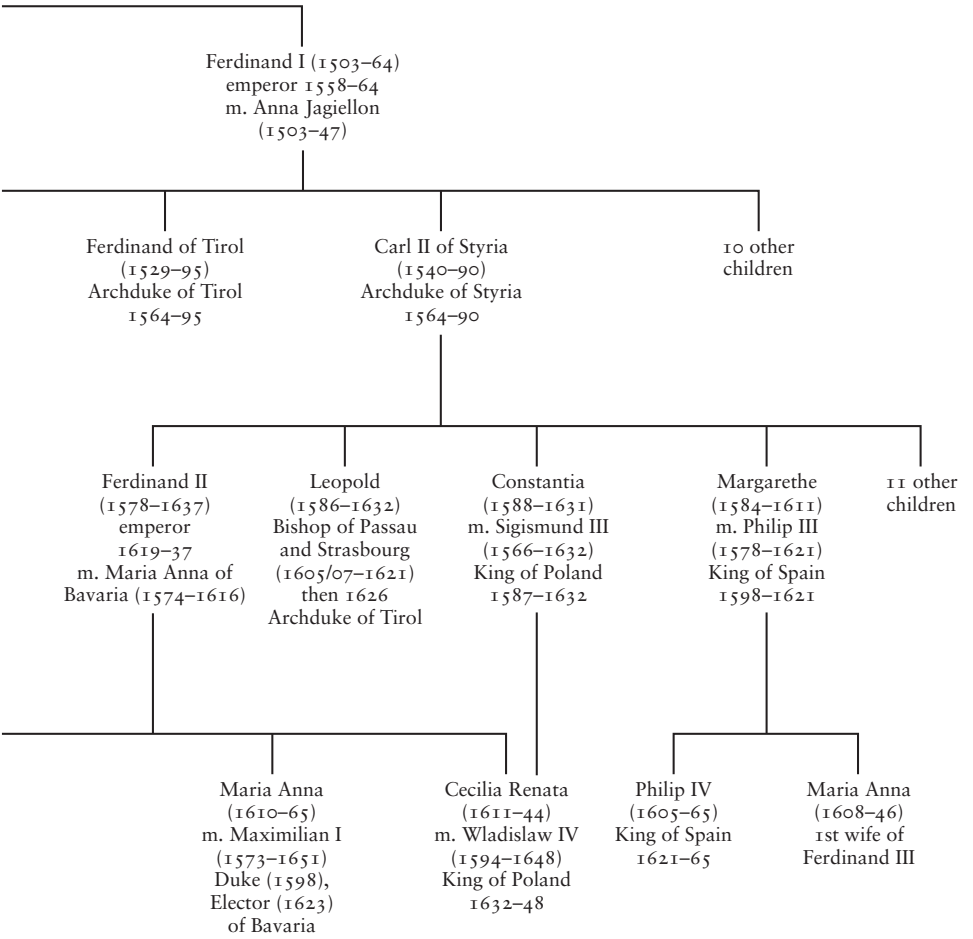
Ferdinand I (1503–64)
emperor 1558–64
m. Anna Jagiellon
(1503–47)
Ferdinand of Tirol
(1529–95)
Archduke of Tirol
1564–95
Carl II of Styria
(1540–90)
Archduke of Styria
1564–90
10 other
children
Ferdinand II
(1578–1637)
emperor
1619–37
m. Maria Anna of
Bavaria (1574–1616)
Leopold
(1586–1632)
Bishop of Passau
and Strasbourg
(1605/07–1621)
then 1626
Archduke of Tirol
Constantia
(1588–1631)
m. Sigismund III
(1566–1632)
King of Poland
1587–1632
Margarethe
(1584–1611)
m. Philip III
(1578–1621)
King of Spain
1598–1621
11 other
children
Maria Anna
(1610–65)
m. Maximilian I
(1573–1651)
Duke (1598),
Elector (1623)
of Bavaria
Cecilia Renata
(1611–44)
m. Wladislaw IV
(1594–1648)
King of Poland
1632–48
Philip IV
(1605–65)
King of Spain
1621–65
Maria Anna
(1608–46)
1st wife of
Ferdinand III