In this issue

Thi Thoi Bui, Van Loc Tran, Dai Quang Ngo, Van Chien Tran, Van Sung Tran and Thi Phuong Thao Tran
Synthesis and evaluation of α-glucosidase inhibitory activity of sulfonylurea derivatives

https://doi.org/10.1515/znb-2020-0134
Z. Naturforsch. 2021; 76(3–4)b: 163–171

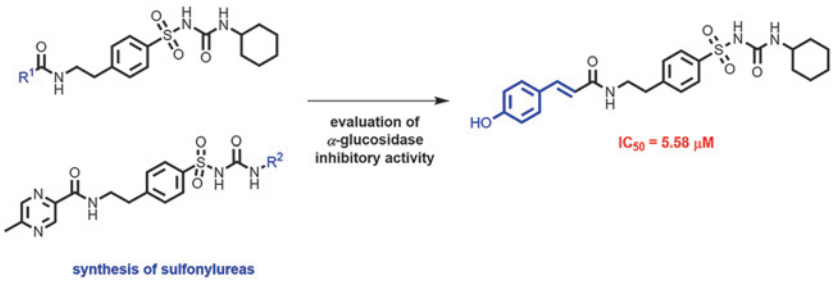

Chun Yang, Lili Song, Zhong Miao, Lingyun Jiang, Ting Li, Xiaoyan Zhi, Xiaojuan Hao and Hui Cao
Discovery of novel obovatol-based phenazine analogs as potential antifungal agents: synthesis and biological evaluation *in vitro*

https://doi.org/10.1515/znb-2020-0158
Z. Naturforsch. 2021; 76(3–4)b: 173–179

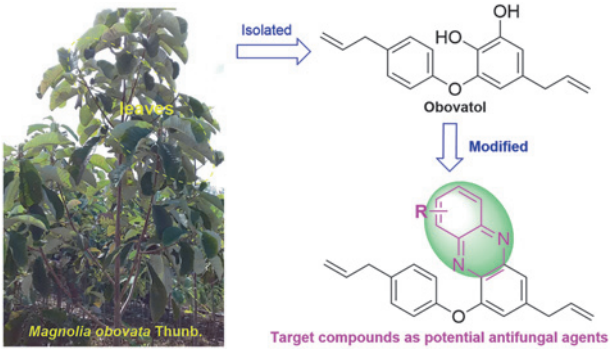

Bogumiła Huras, Jerzy Zakrzewski, Krzysztof Żelechowski, Anna Kiełczewska, Maria Krawczyk, Jarosław Hupko and Katarzyna Jaszczuk
Fluorine analogs of dicamba and tricamba herbicides; synthesis and their pesticidal activity

https://doi.org/10.1515/znb-2020-0179
Z. Naturforsch. 2021; 76(3–4)b: 181–192

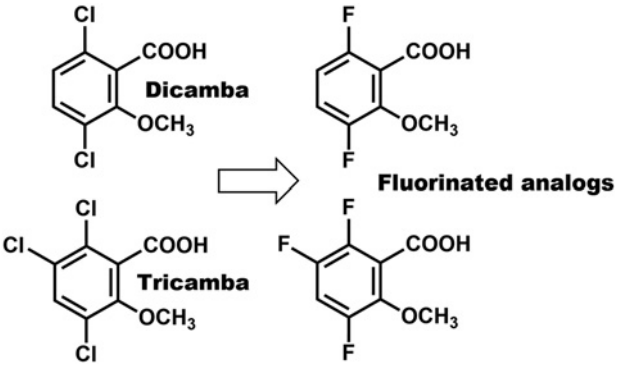

Muhammad Said, Sadia Rehman, Muhammad Ikram, Hizbullah Khan and Carola Schulzke
Synthesis and crystal structure analyses of tri-substituted guanidine-based copper(II) complexes

https://doi.org/10.1515/znb-2020-0155
Z. Naturforsch. 2021; 76(3–4)b: 193–199

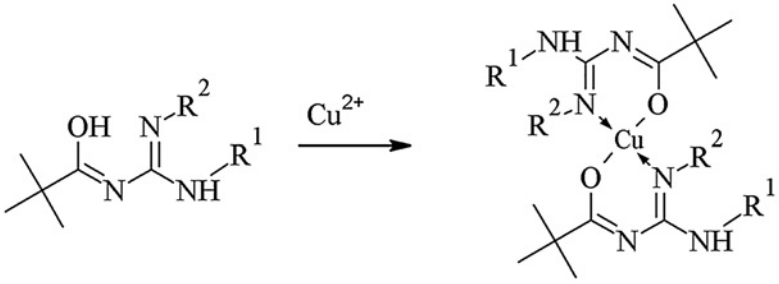

Nabeel A. Abdul-Ridha, Afraah D. Salmaan, Rita Sabah, Bahjat Saeed and Najim A. Al-Masoudi

Synthesis, cytotoxicity and *in silico* study of some novel benzocoumarin-chalcone-bearing aryl ester derivatives and benzocoumarin-derived arylamide analogs

https://doi.org/10.1515/znb-2020-0204
Z. Naturforsch. 2021; 76(3–4)b: 201–210

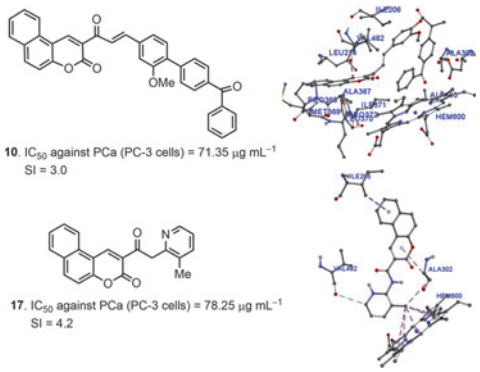

Idelle Nono Kamga, Augustin Nkwento Nana, Bridget Ndoye Ndosiri, Frédéric Capet, Michel Foulon and Justin Nenwa

The guanidinium *t*-diaqua-bis(oxalato) chromate(III) dihydrate complex: synthesis, crystal structure, EPR spectroscopy and magnetic properties

https://doi.org/10.1515/znb-2021-0006
Z. Naturforsch. 2021; 76(3–4)b: 211–216

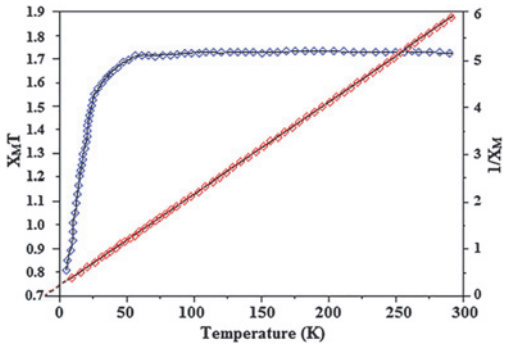

Thomas Bräuniger, Philipp Bielec, Otto E. O. Zeman, Igor L. Moudrakovski, Constantin Hoch and Wolfgang Schnick

Synthesis of the scandium chloride hydrates $ScCl_3{\cdot}3H_2O$ and $Sc_2Cl_4(OH)_2{\cdot}12H_2O$ and their characterisation by X-ray diffraction, ^{45}Sc NMR spectroscopy and DFT calculations

https://doi.org/10.1515/znb-2021-0009
Z. Naturforsch. 2021; 76(3–4)b: 217–225

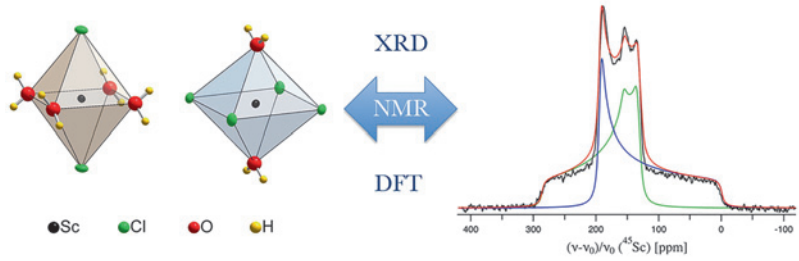

Diana Belotti, Florian Kampert, Mareike C. Jahnke and F. Ekkehardt Hahn

Oxidative addition of a 8-bromotheobromine derivative to d^{10} metals

https://doi.org/10.1515/znb-2021-0011
Z. Naturforsch. 2021; 76(3–4)b: 227–235

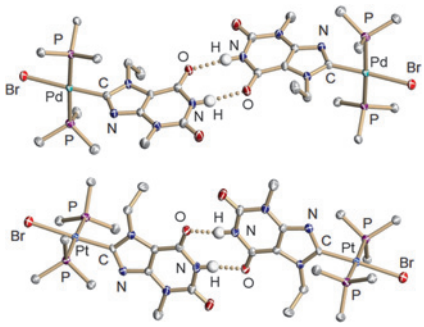

Shan-Bao Qiao

A 3D 2-fold interpenetrating Cu(II) coordination polymer based on 4,4′-oxybis(benzoic acid) and 1,3-bis(2-methyl-imidazol-1-yl) benzene exhibiting photocatalytic properties

https://doi.org/10.1515/znb-2020-0085
Z. Naturforsch. 2021; 76(3–4)b: 237–241

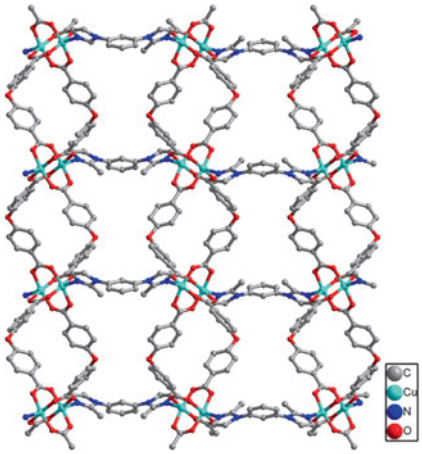

Bohdana Belan, Tamara J. Bednarchuk, Vasyl Kinzhybalo, Mariya Dzevenko, Svitlana Pukas and Roman Gladyshevskii

Crystal structure of the new silicide $LaNi_{11.8–11.4}Si_{1.2–1.6}$
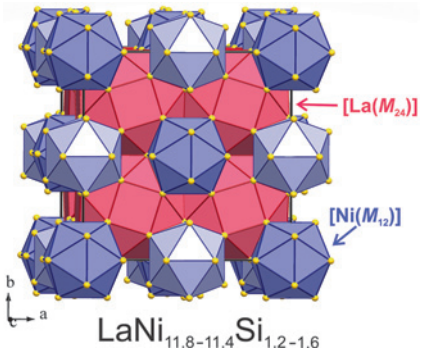
https://doi.org/10.1515/znb-2021-0021
Z. Naturforsch. 2021; 76(3–4)b: 243–247